

# Cellules trophoblastiques extra villoses et leur potentiel en DPN

FISH'tre alors !!

Baptiste Oblette, Romane Giroudeau,  
Benjamin Ganne, Clément Hersent, Camille  
Malatray, Géraldine Chauchard, Anouck  
Schneider, Franck Pellestor, Joris Vermeesch,  
Margot VanRiel, Vincent Gatinois



COLLOQUE

**ATC**

[www.techniciens-cytogenetique.com](http://www.techniciens-cytogenetique.com)

ASSOCIATION DES TECHNICIENS  
EN CYTOGÉNÉTIQUE

Comité d'organisation :  
Ophélie Petit-Prenant

Cinéma Pathé Wilson  
**TOULOUSE**

26 & 27  
SEPTEMBRE  
2024



# Prélèvements prénataux

## Invasifs

Amniocentèse

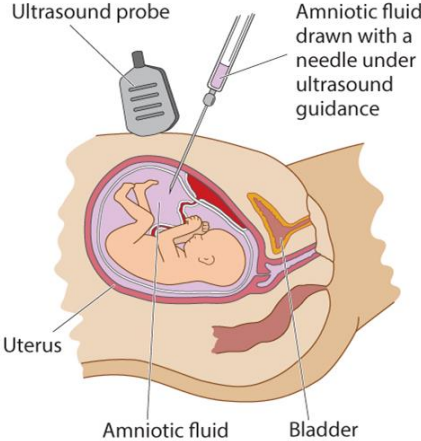

Choriocentèse



## Non- Invasifs

ADN foetale libre  
circulant (*cff-DNA*)



Cellules foetales  
libres circulantes

# Prélèvements prénataux

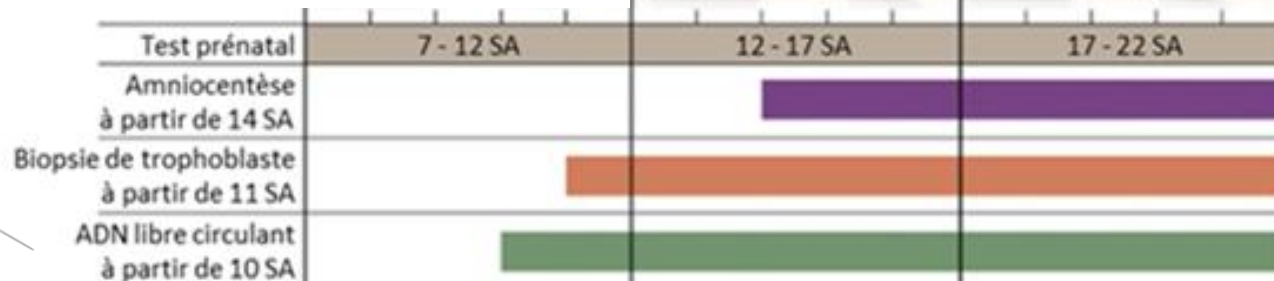
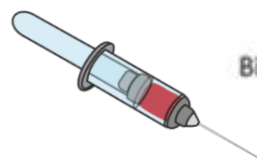
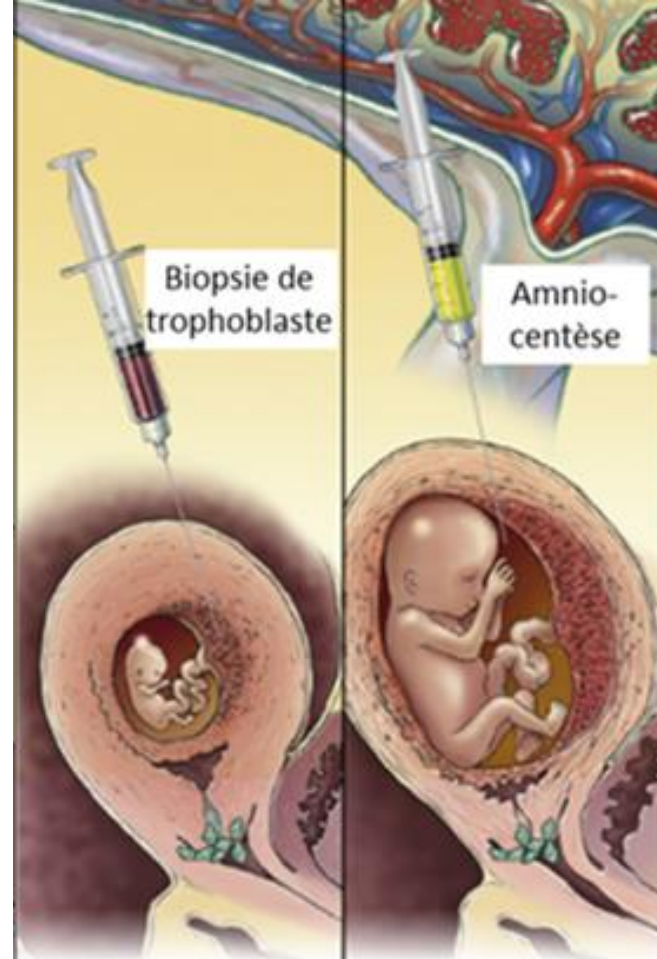

# Le trophoblaste

## Vie embryonnaire précoce



Zygote

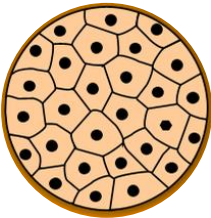

Morula

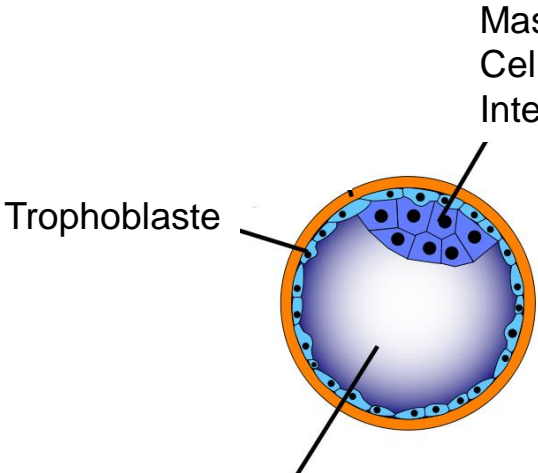

Blastocèle

Blastocyste

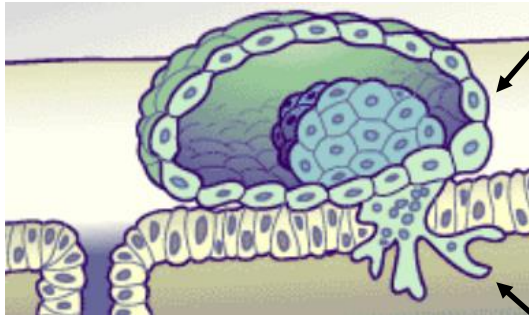

Cytotrophoblaste

Syncytiotrophoblaste



J0

J4

J5 - J7

J7 - J10



# Le trophoblaste

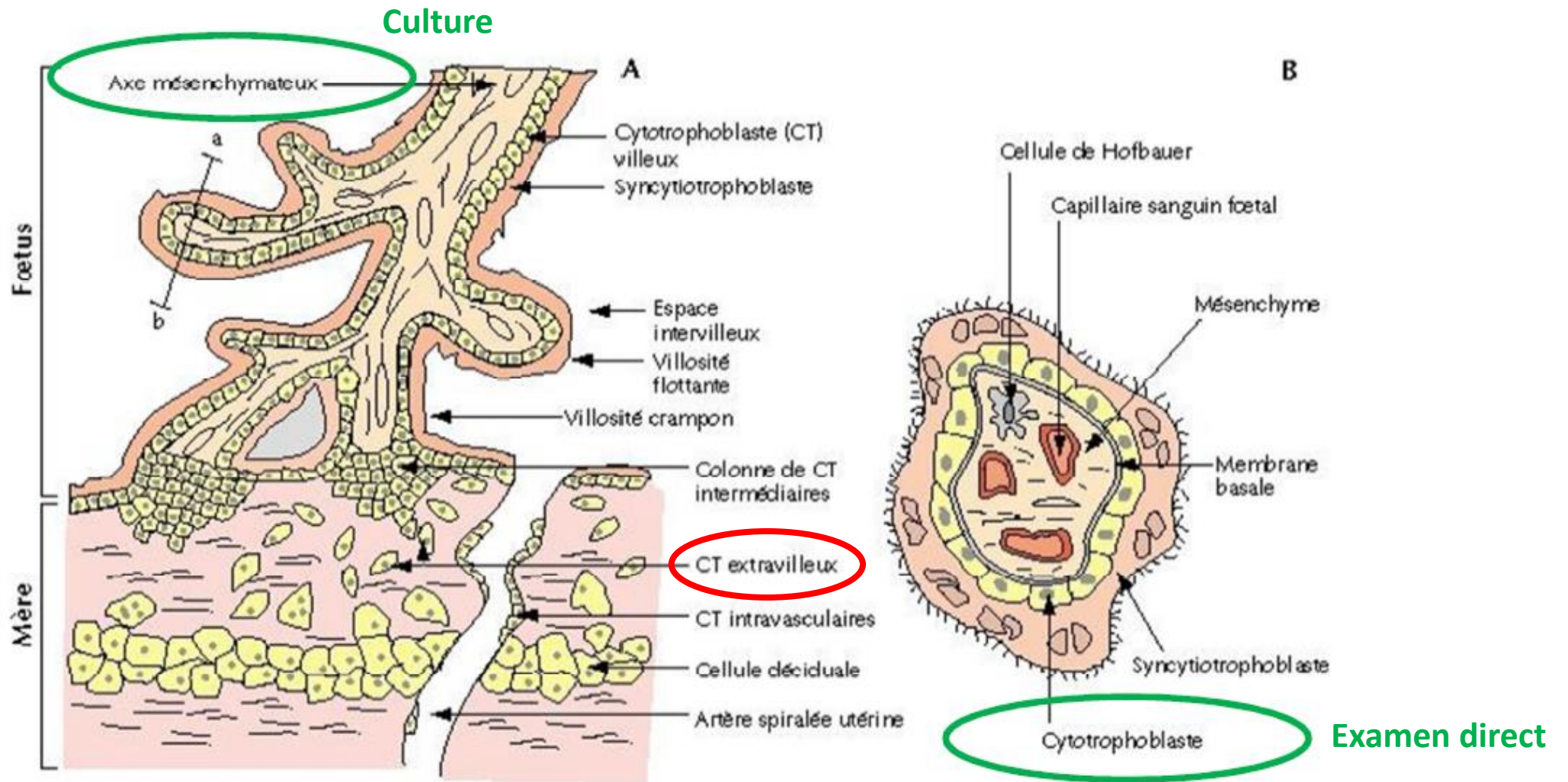



# Cellules trophoblastiques extra-villeuses

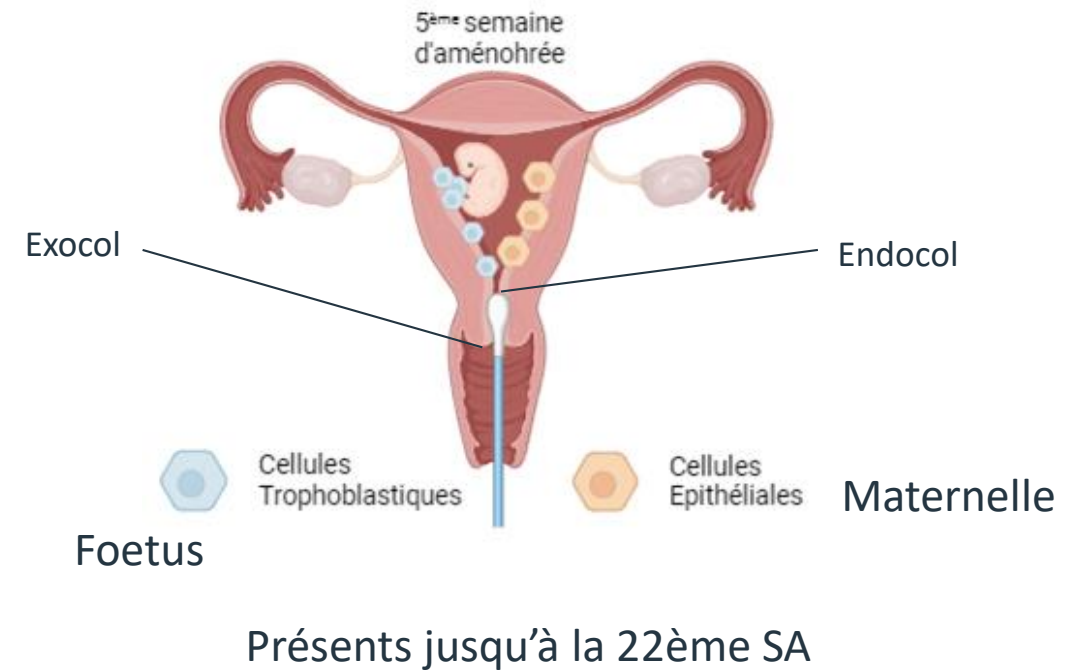
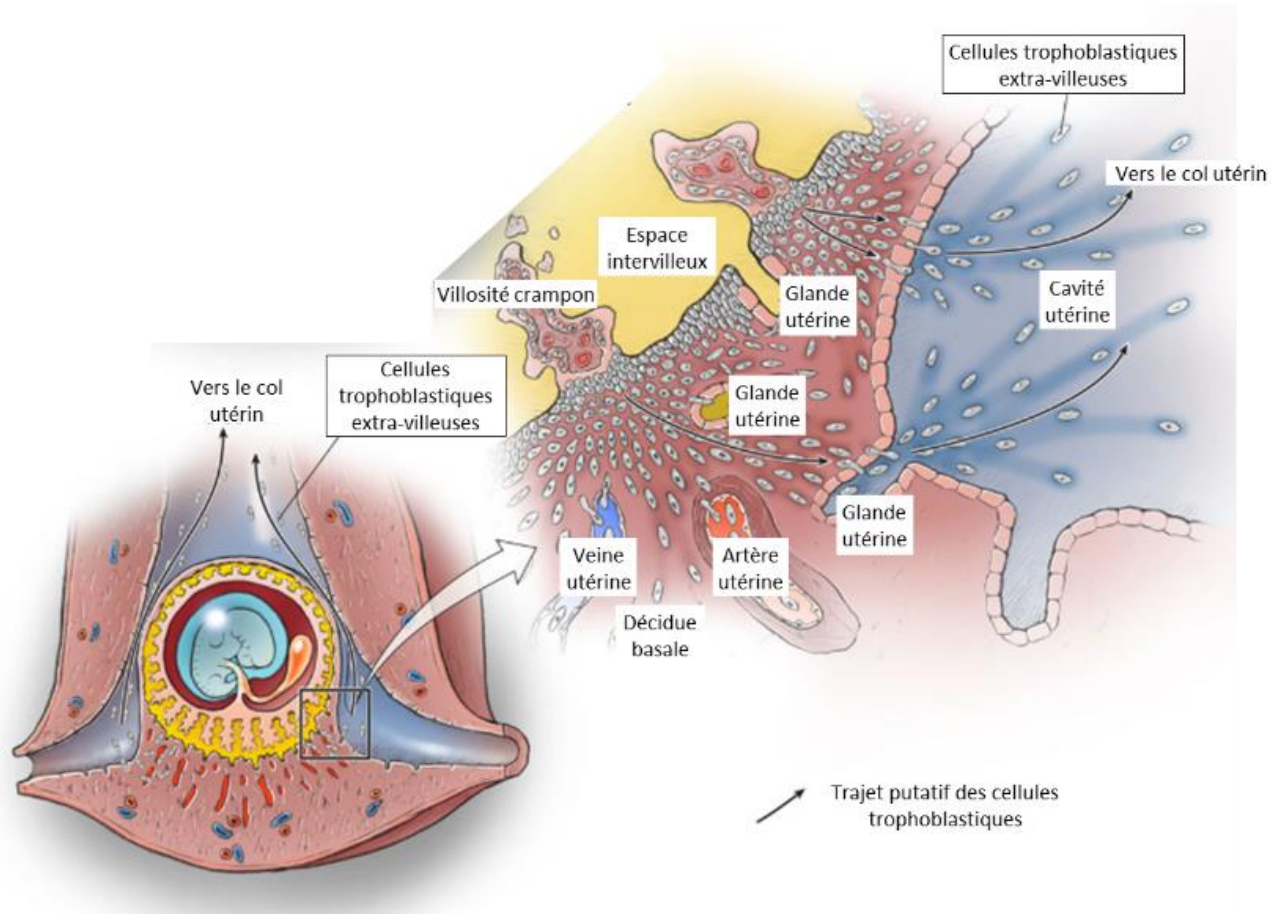



# Cellules trophoblastiques extra-villeuses

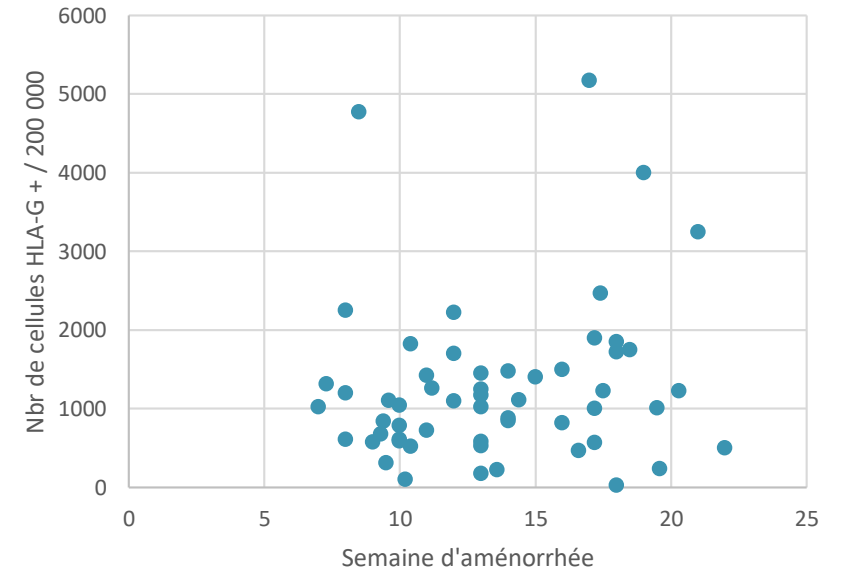
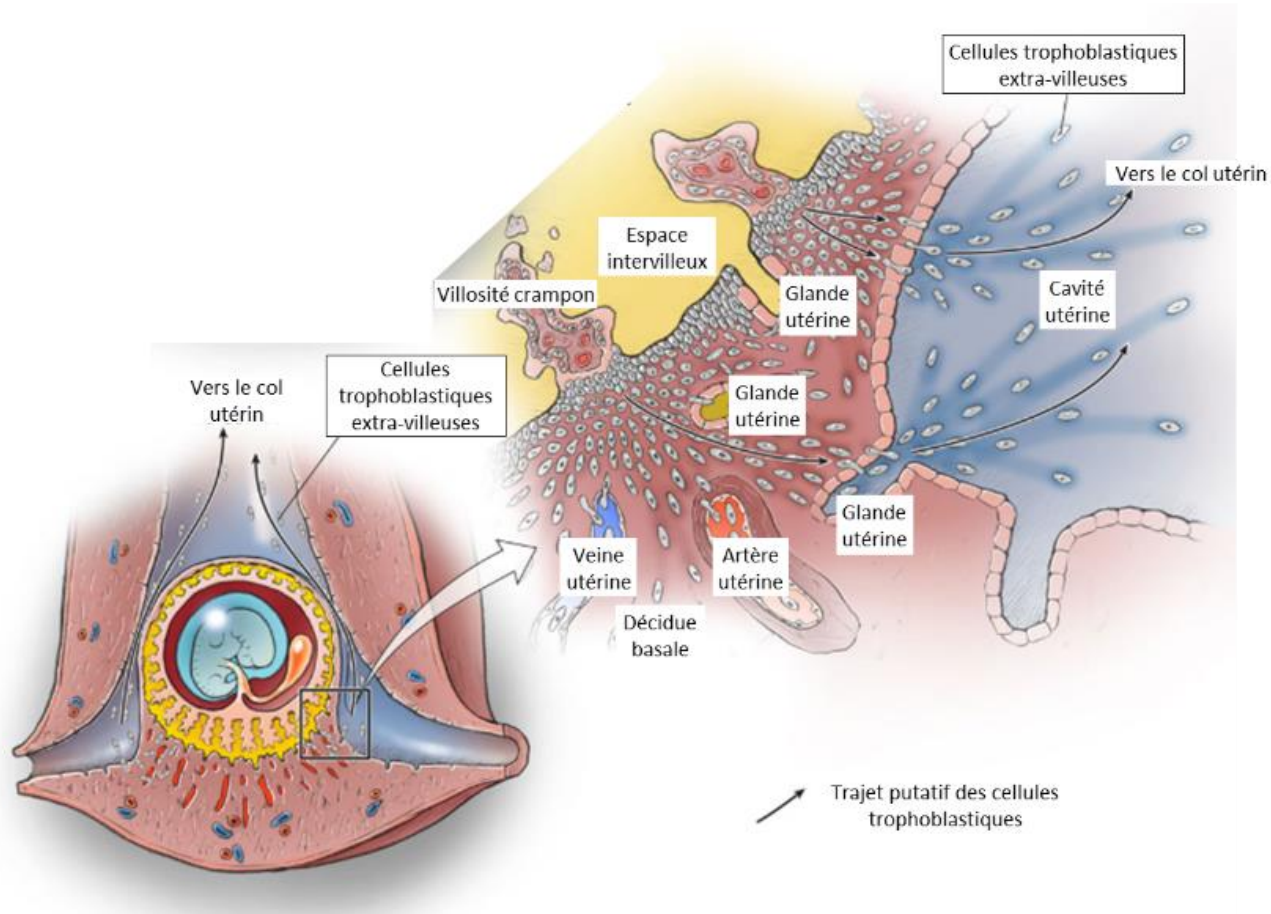

*Drewlo S. et al. Placenta, 2017*  
*Bolnick JM. et al., Sci Rep, 2016*



# Prélèvement

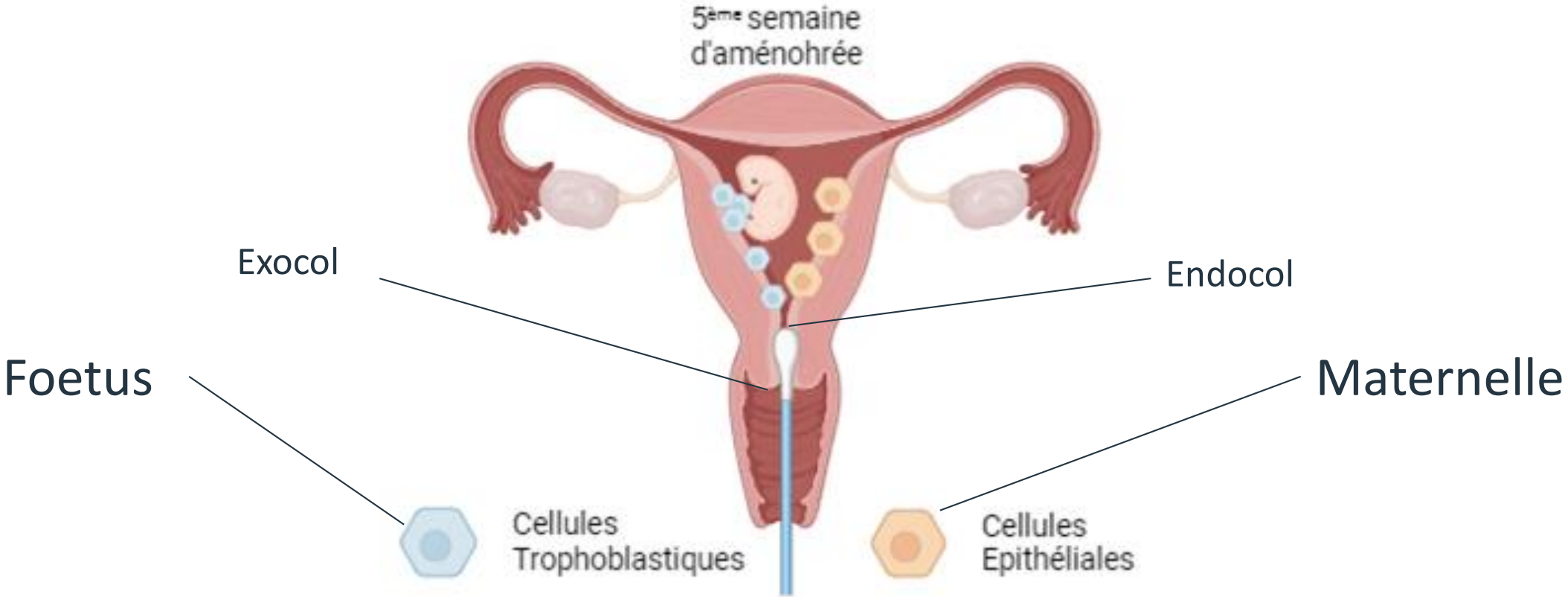

Présents jusqu'à la 22<sup>ème</sup> SA avec une concentration de 1/2000

# Prélèvement

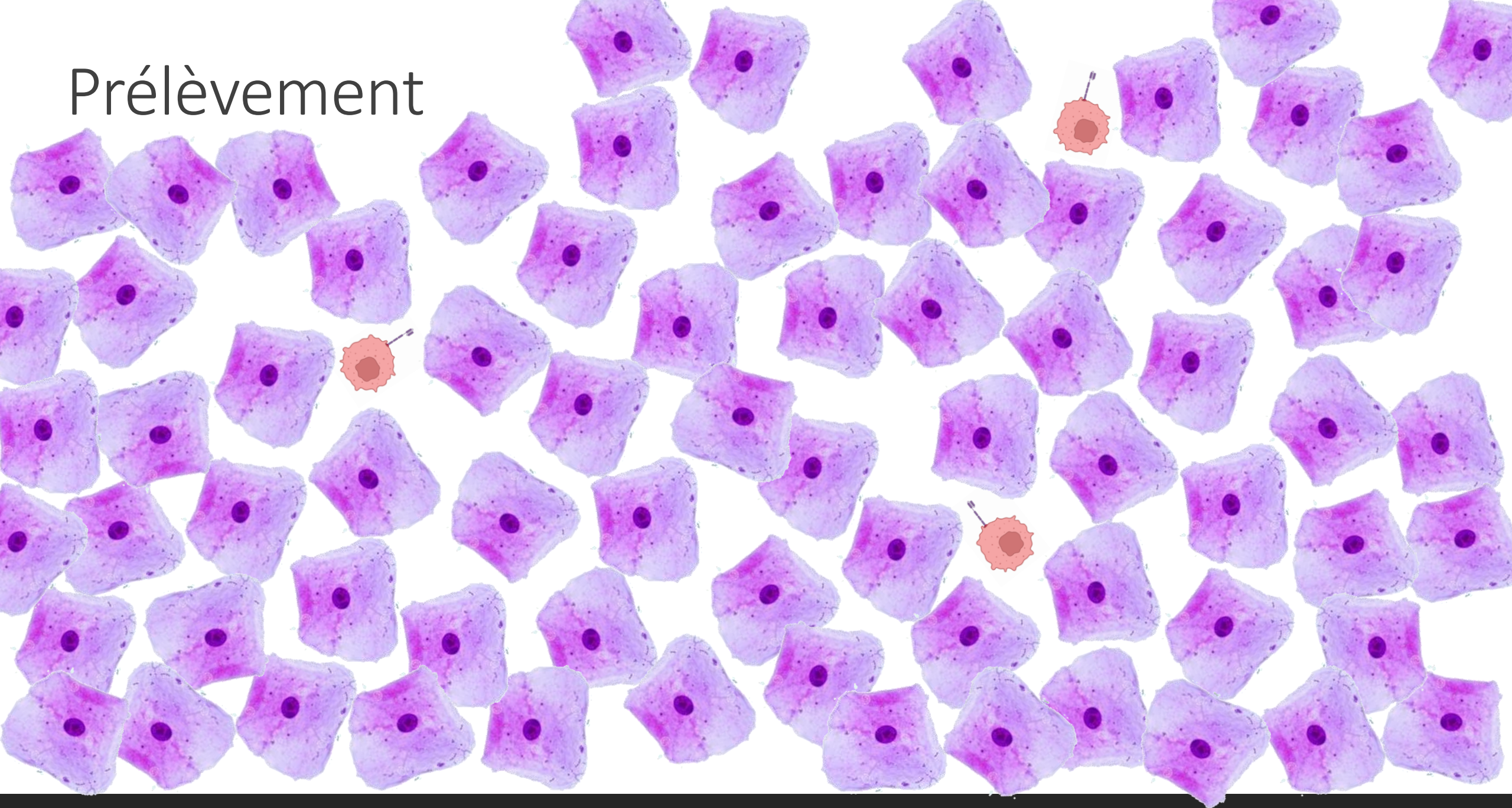



# Prélèvement





# Stratégies analytiques

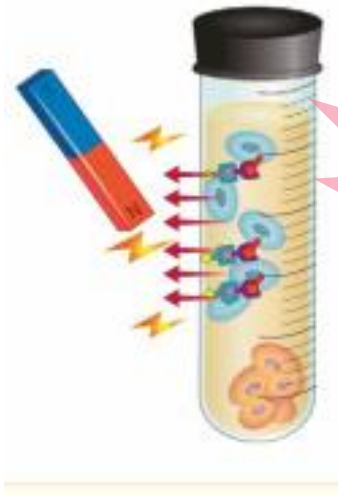

Non-Reproductible

Bolnick, 2014

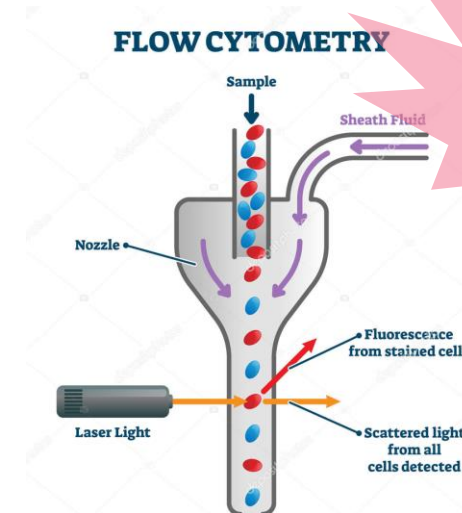

Pores bouchées

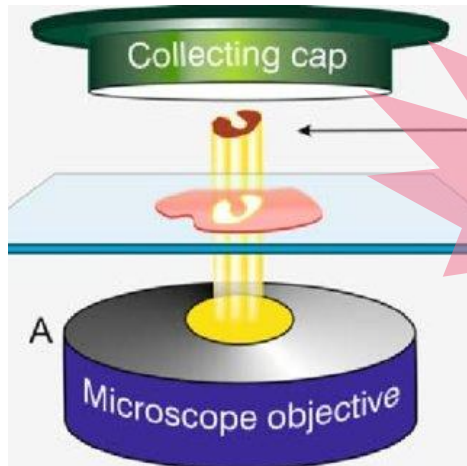

Cher et pas assez précis

Pfeifer, 2016

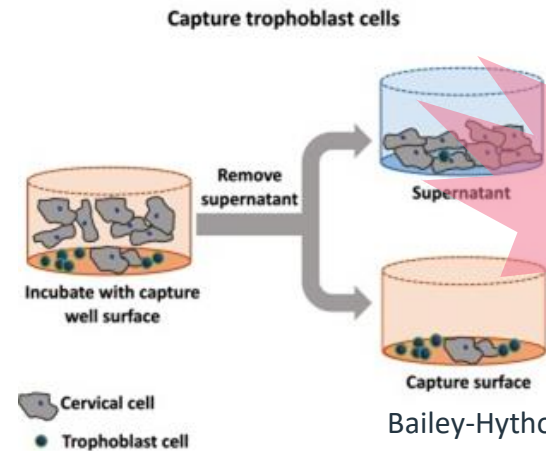

Pas fiable

Bailey-Hytholt, 2019

# Protocole : prélèvement

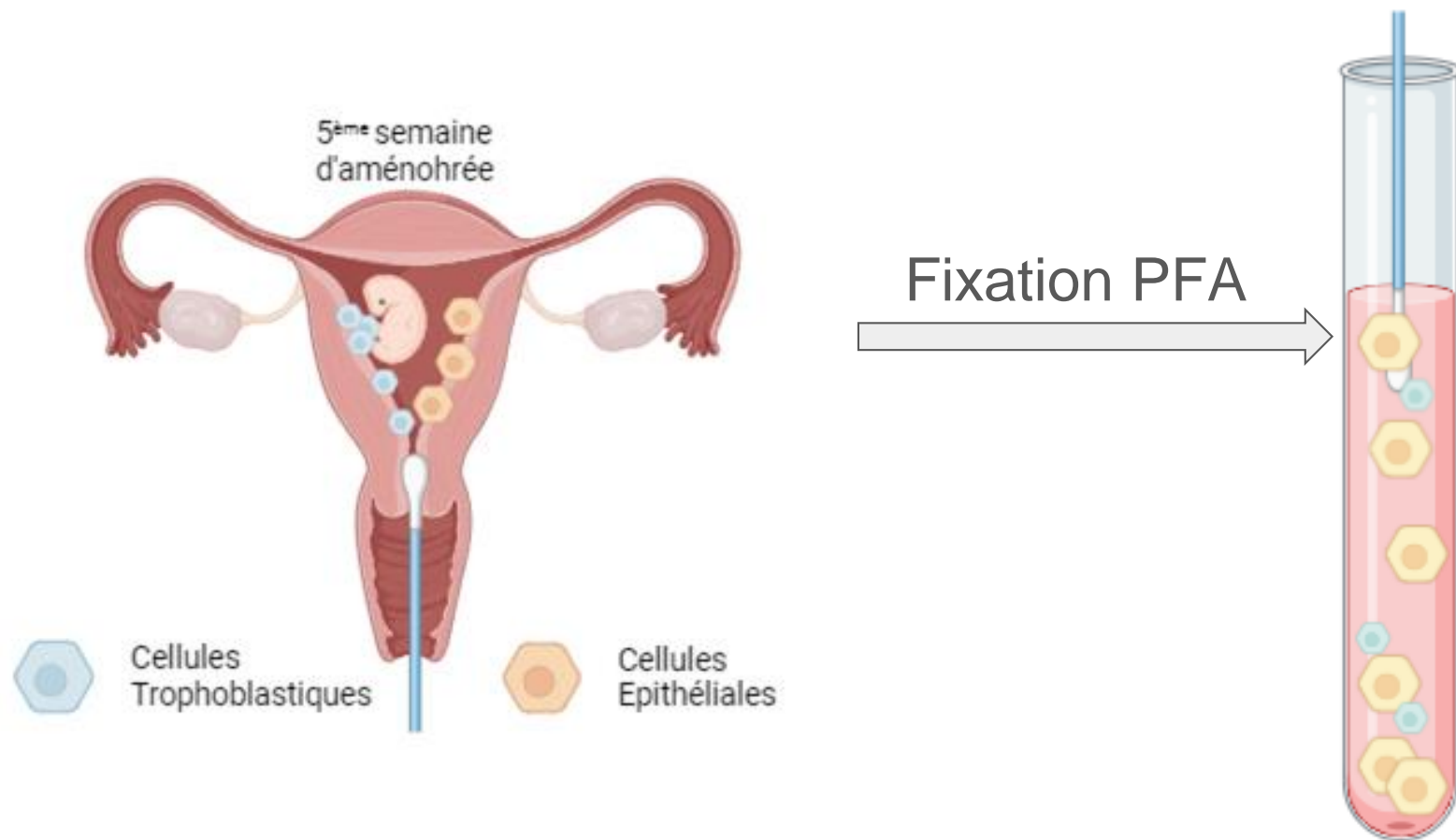

# Protocole : IF

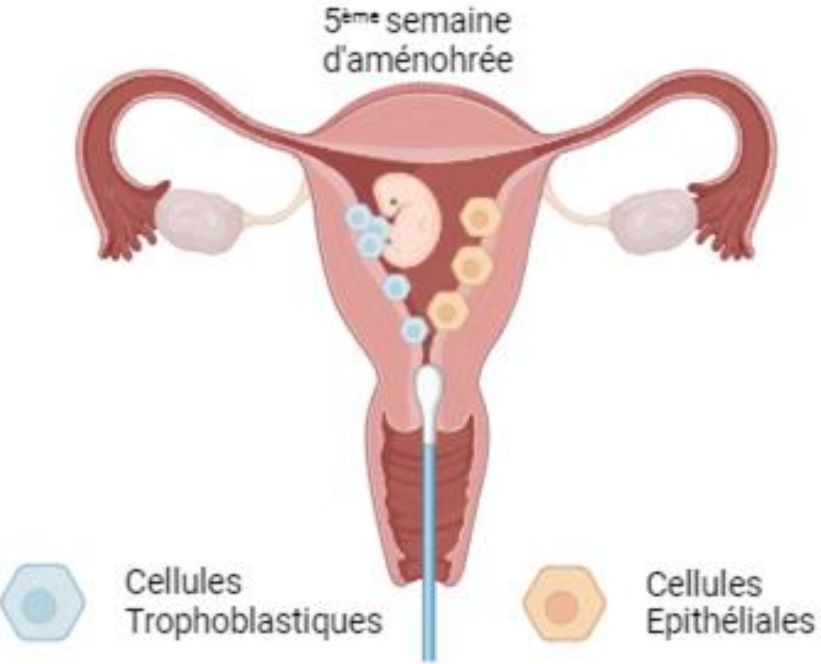

Fixation PFA

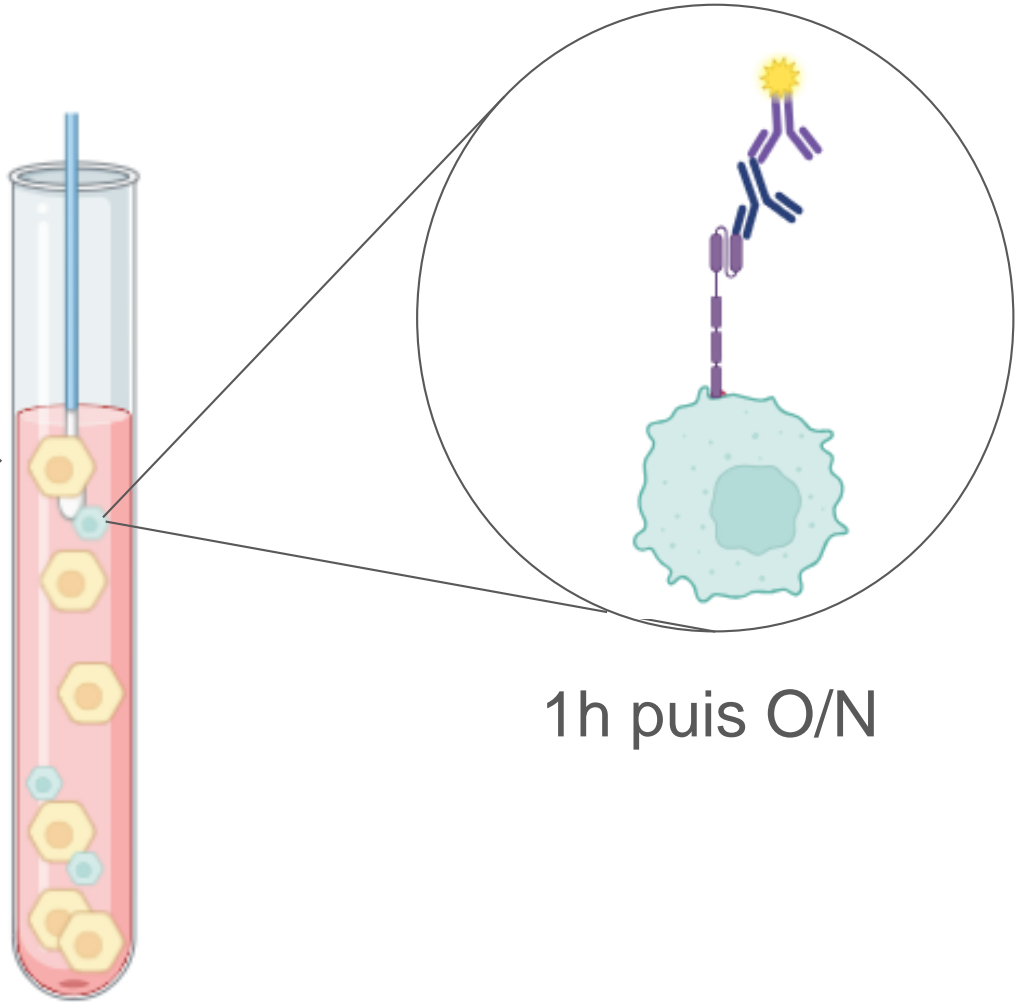



# Protocole : IF

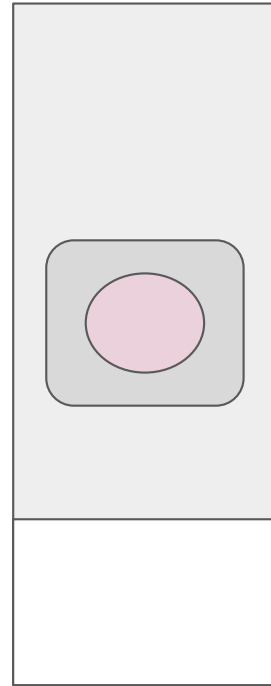
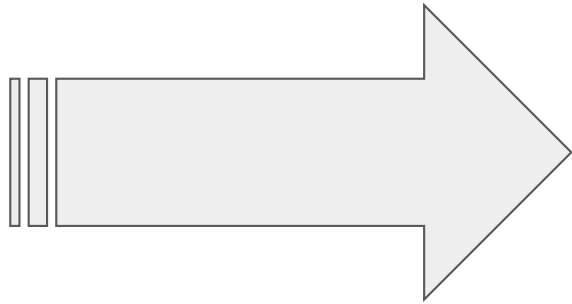
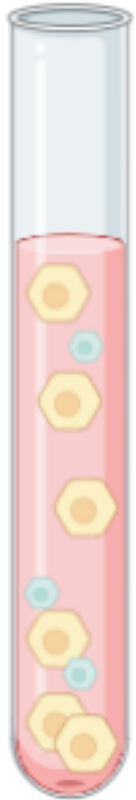

**~30 000  
Cellules**

# Protocole : IF

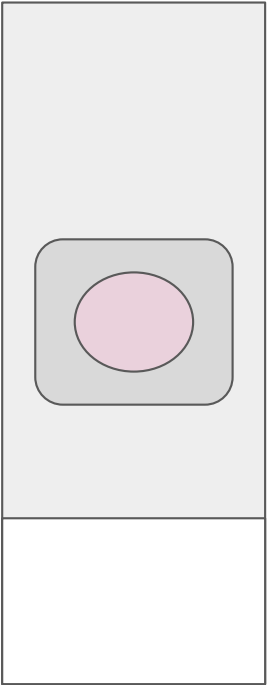
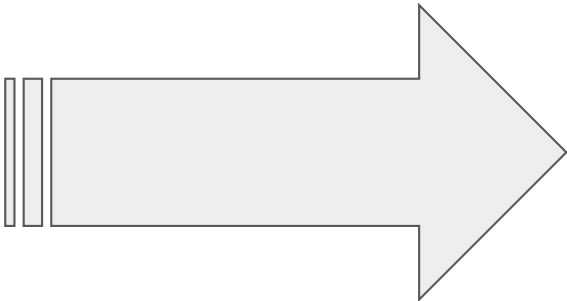

**~30 000  
Cellules**

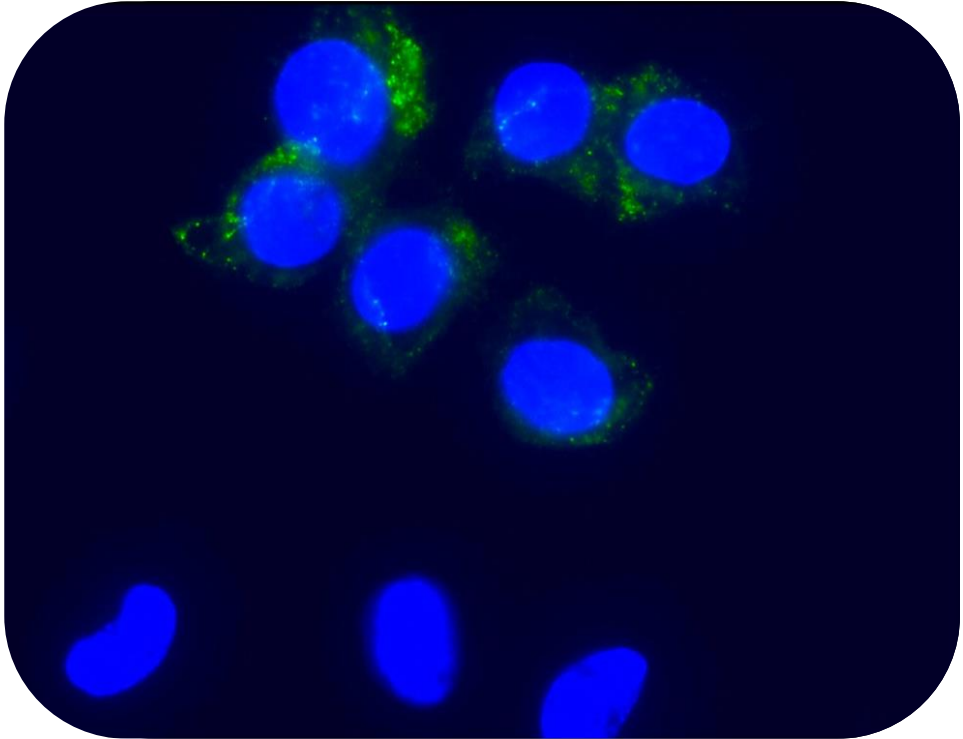

$x = 83,86... / y = 15,78...$

# Protocole : FISH

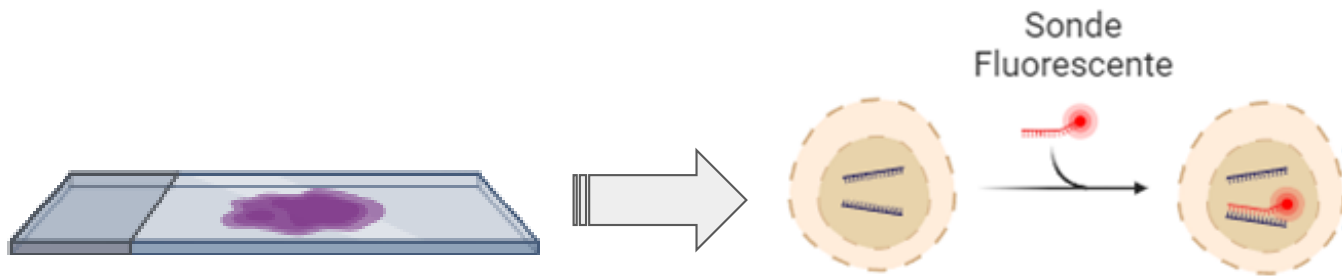
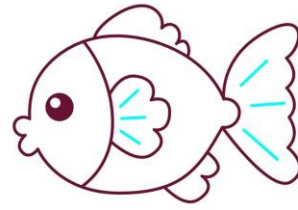

!!! Il faut conserver la position des cellules sur la lame !!!

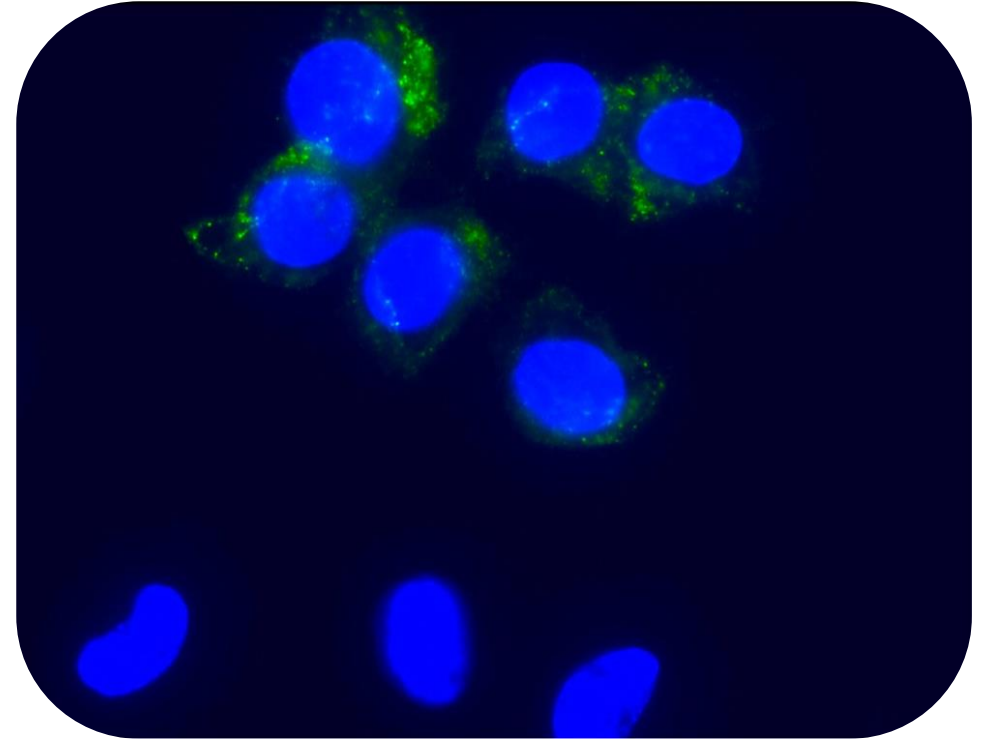

x = 83,86... / y = 15,78...



# Protocole : FISH

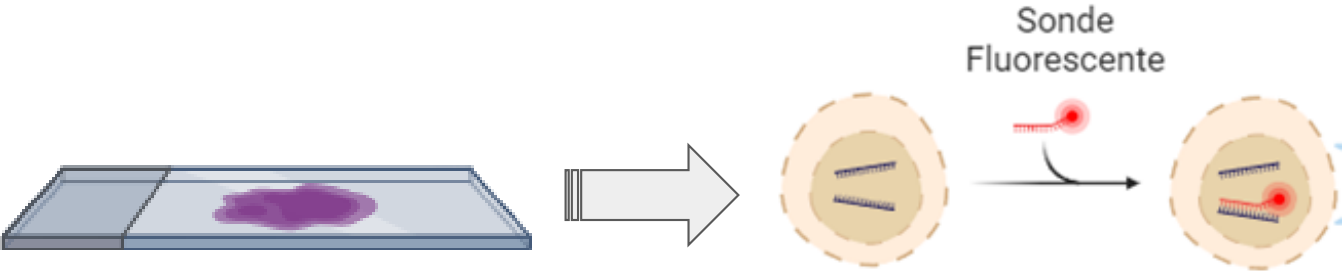

!!! Il faut conserver la position des cellules sur la lame !!!

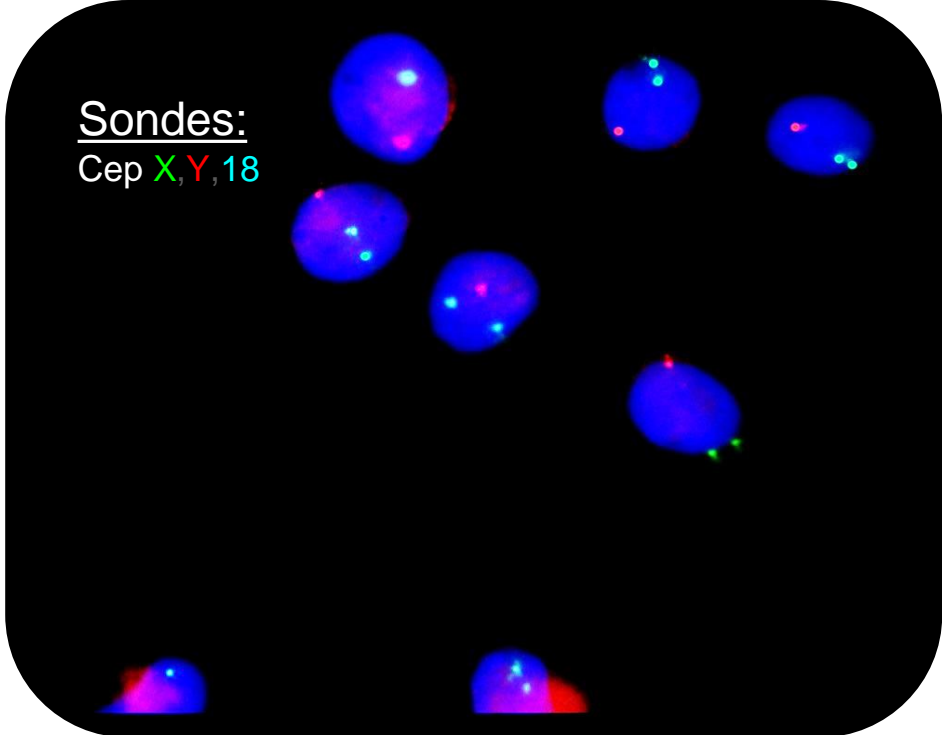
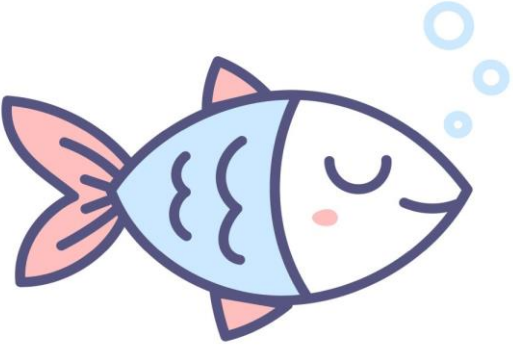

x = 83,86... / y = 15,78...

# Mise au point

## 1. Validation type d'écouvillon

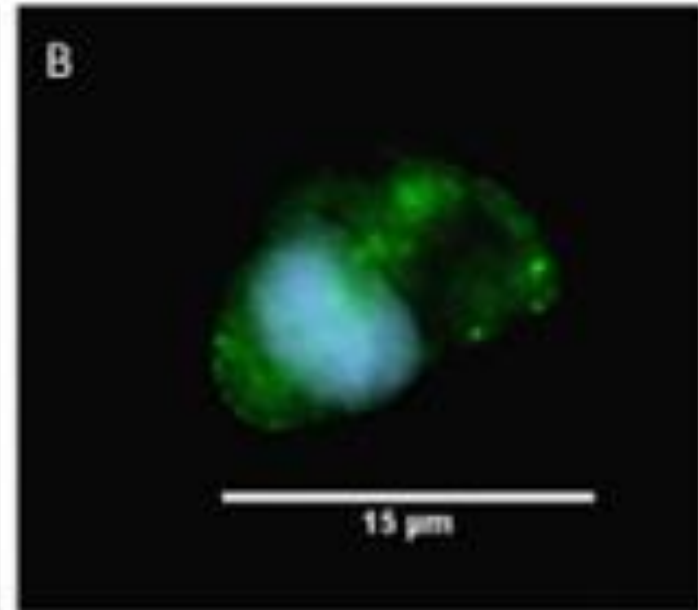
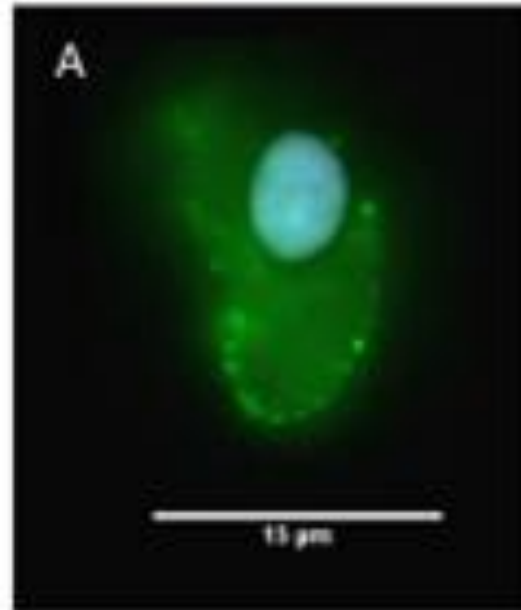
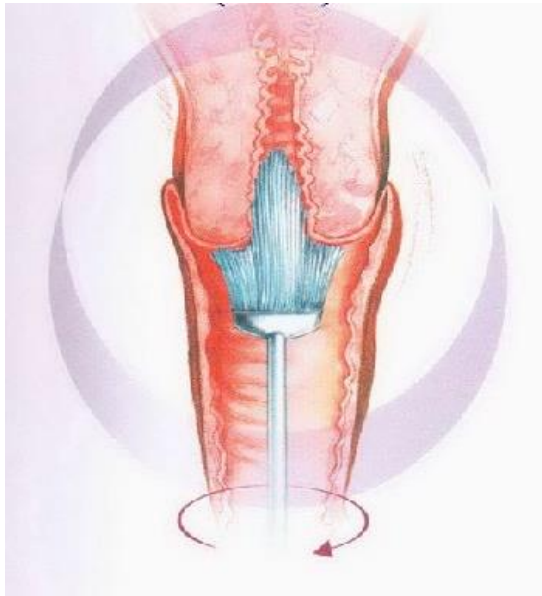

# Mise au point

## 2. Modélisation cellulaire



Fibroblastes témoin  
Caryo féminin  
HLA-G négatives



Lignée JEG-3  
Caryo masculin  
HLA-G positives

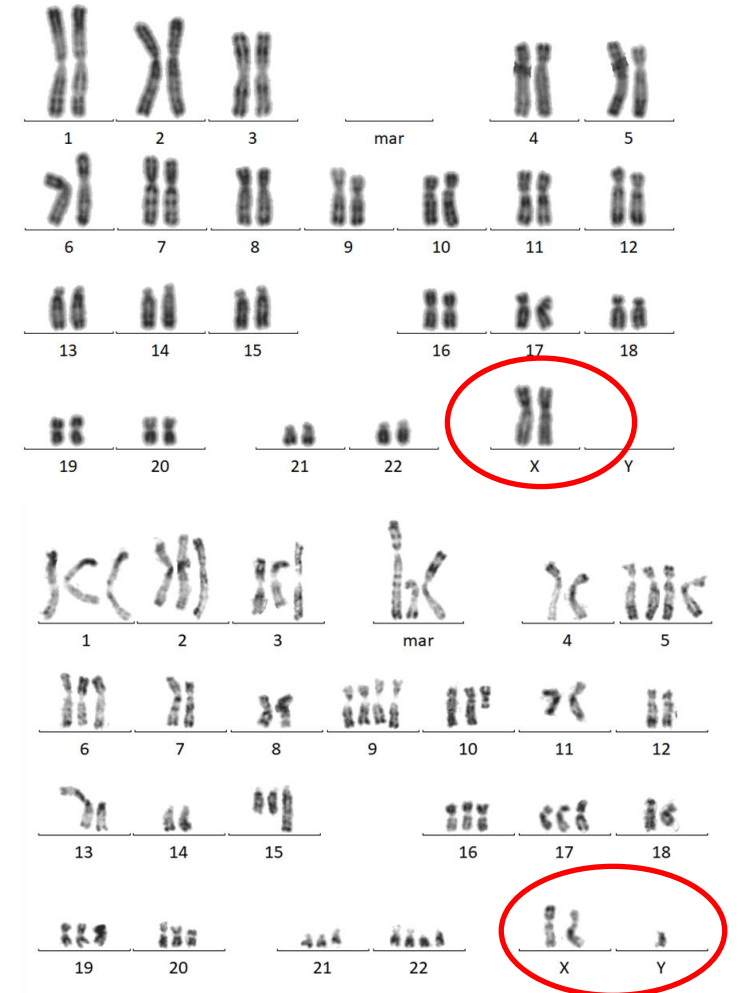



# Mise au point

## 3. Concentrations Ac I<sup>aire</sup> et II<sup>aire</sup>

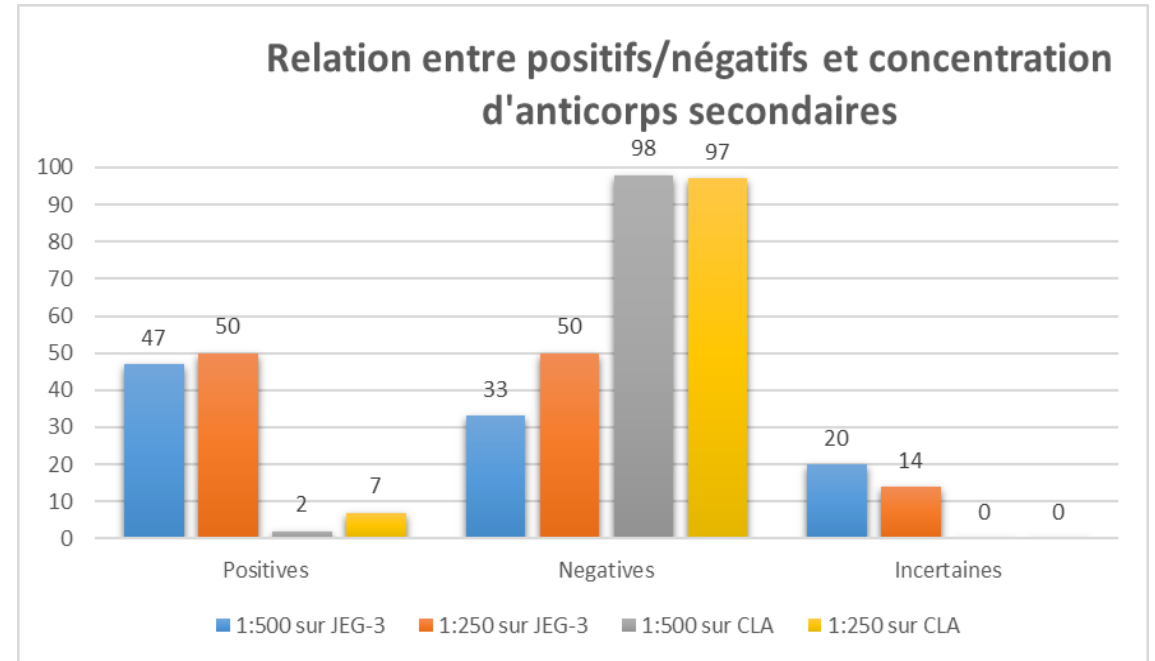
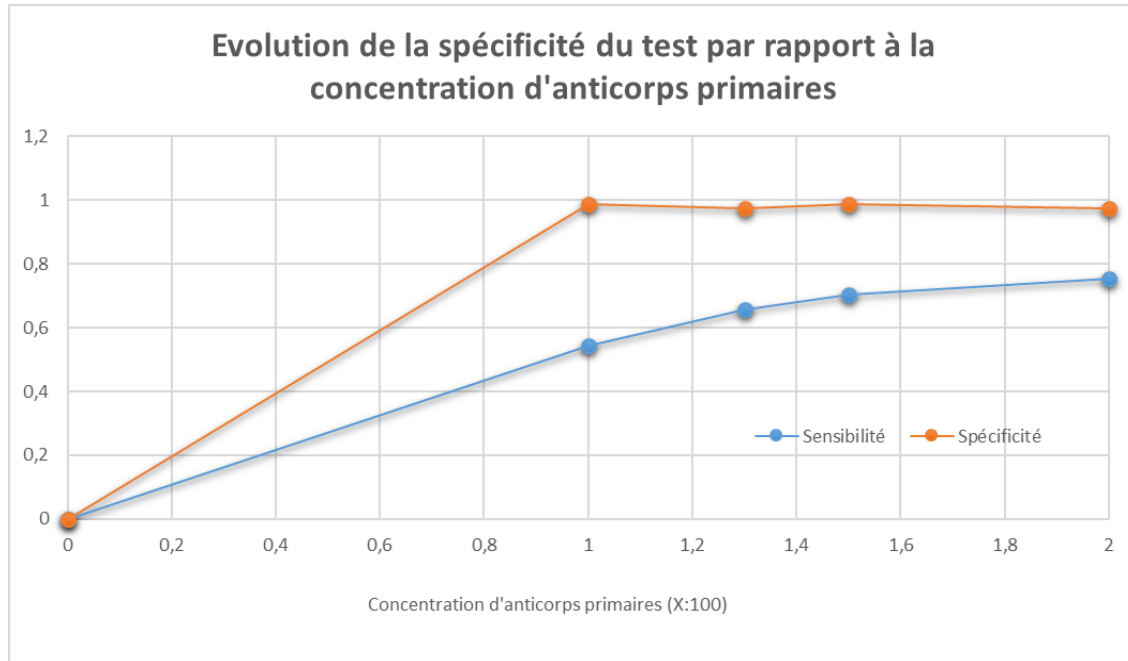

# Mise au point

## 4. Automatisation

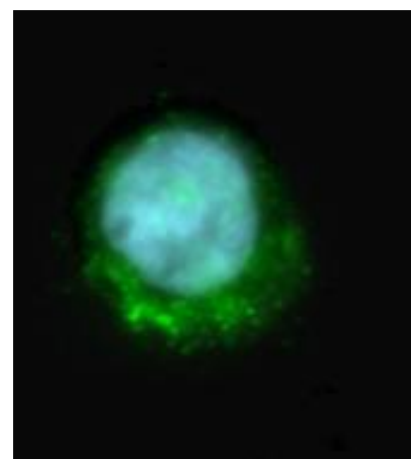
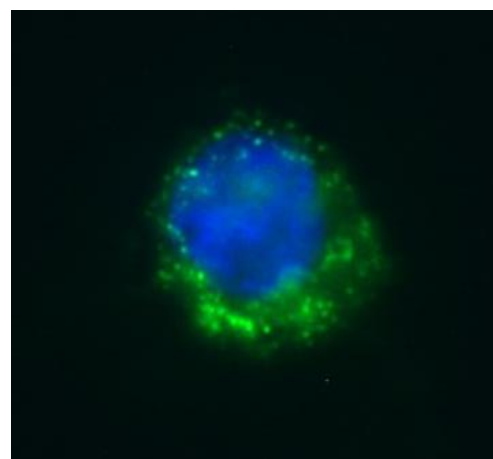
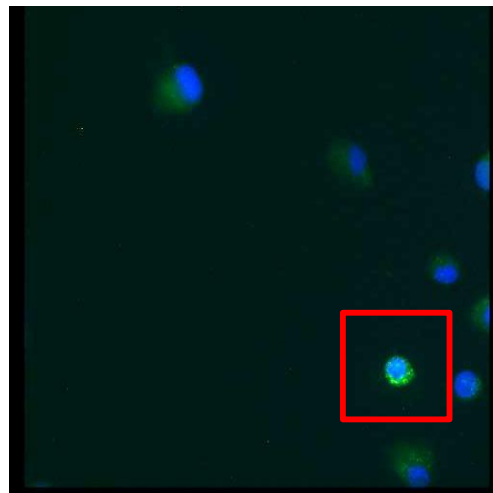

Metacyte

Manuel

# Projet CellF-Cervix

## Evaluation clinique du protocole

### Objectifs

1. Estimer les performances diagnostiques
2. Insertion dans le parcours de soin actuel.

### Principe

Déterminer le sexe chromosomique du fœtus

Inclusion de 25 patientes enceintes entre 7SA et 16SA

Concordance avec échographie 2<sup>ème</sup>/3<sup>ème</sup> trimestre ou naissance



# Merci !!



Baptiste Oblette



Romane Giroudeau



COLLOQUE  
**ATC**

[www.techniciens-cytogenetique.com](http://www.techniciens-cytogenetique.com)

ASSOCIATION DES TECHNICIENS  
EN CYTOGÉNÉTIQUE

Comité d'organisation :  
Ophélie Petit-Prenant

Cinéma Pathé Wilson  
**TOULOUSE**

**26 & 27  
SEPTEMBRE  
2024**





# La belle équipe !

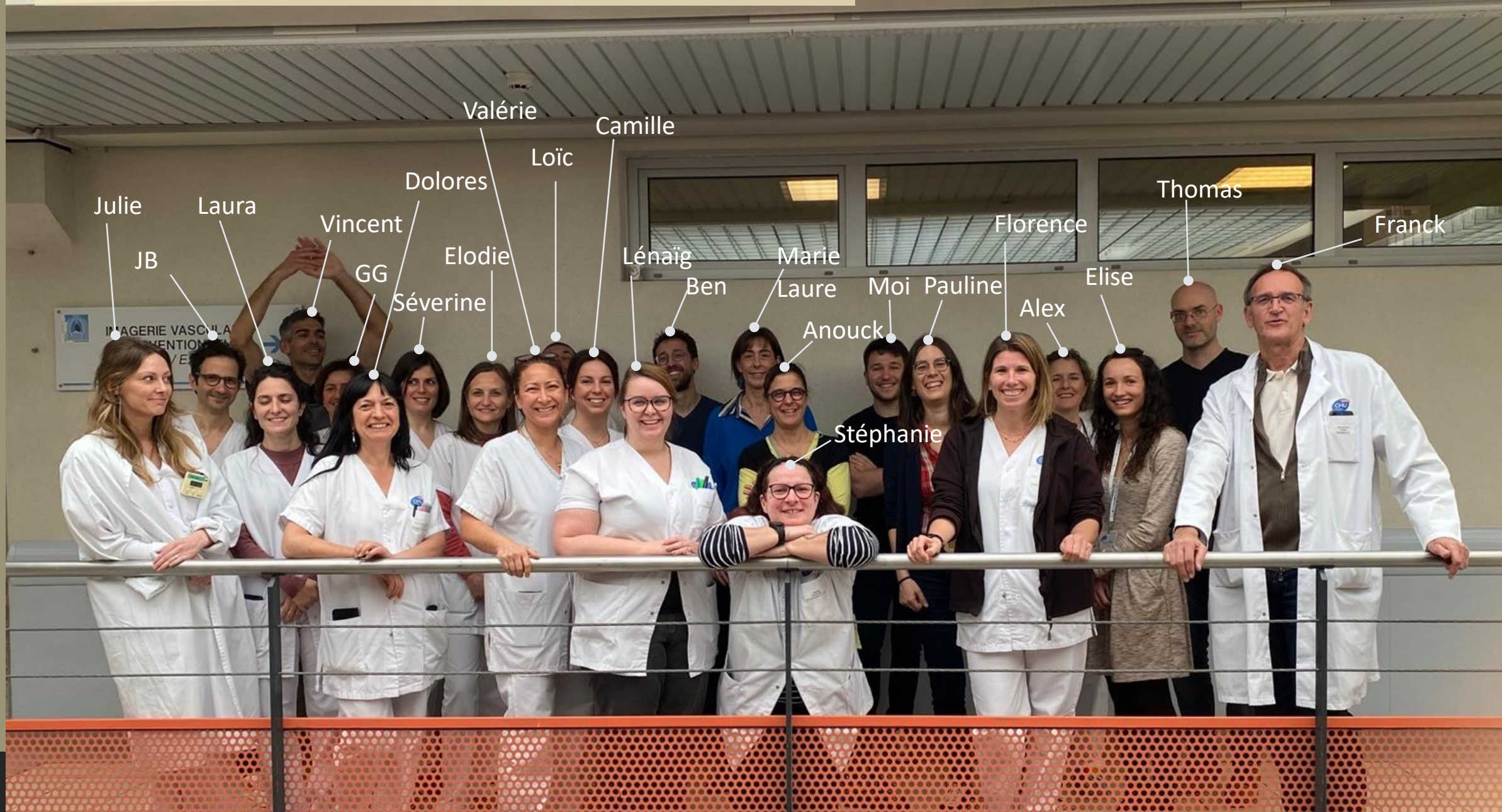



Merci !!



Franck, on t'a reconnu !!!!

Dominique

Ophélie

Mercedes

# leboncoin des emplois

Baptiste Oblette M2

23 ans

[oblettebaptiste@gmail.com](mailto:oblettebaptiste@gmail.com)



Ingénieur de recherche  
ou  
Ingénieur d'étude

Dynamique, Sérieux, Appliqué, Curieux, Social 😊

## WANTED

Ingénieur hosp.  
PhD

DPI cytogénétique

Diagnostic  
Développement  
technologique

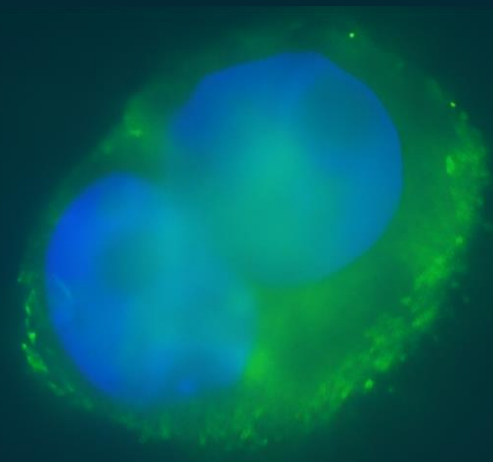

Merci à vous pour votre attention !

